Animalium quadrupedum, Auium, florum, fructuum, Muscarum et Vermium Omnis generis Veræ delineationes in aes incisæ.

ORPHEVS
Ar to be sould by Thomas Johnson in Britaynes Burse 1630

A Booke of Beast, Birds, Flowers, Fruits, Flies, and Wormes, exactly drawne with their Liuely Colours truly Deseribed.

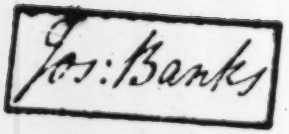
Jos: Banks

Rosa.
Aquila
Prunus. Plums.

Caprifolium. Hunnisuckles.
Rubus Idæus.
Anemone.
Wind flower.
Blew Hyacinth.
Raspis

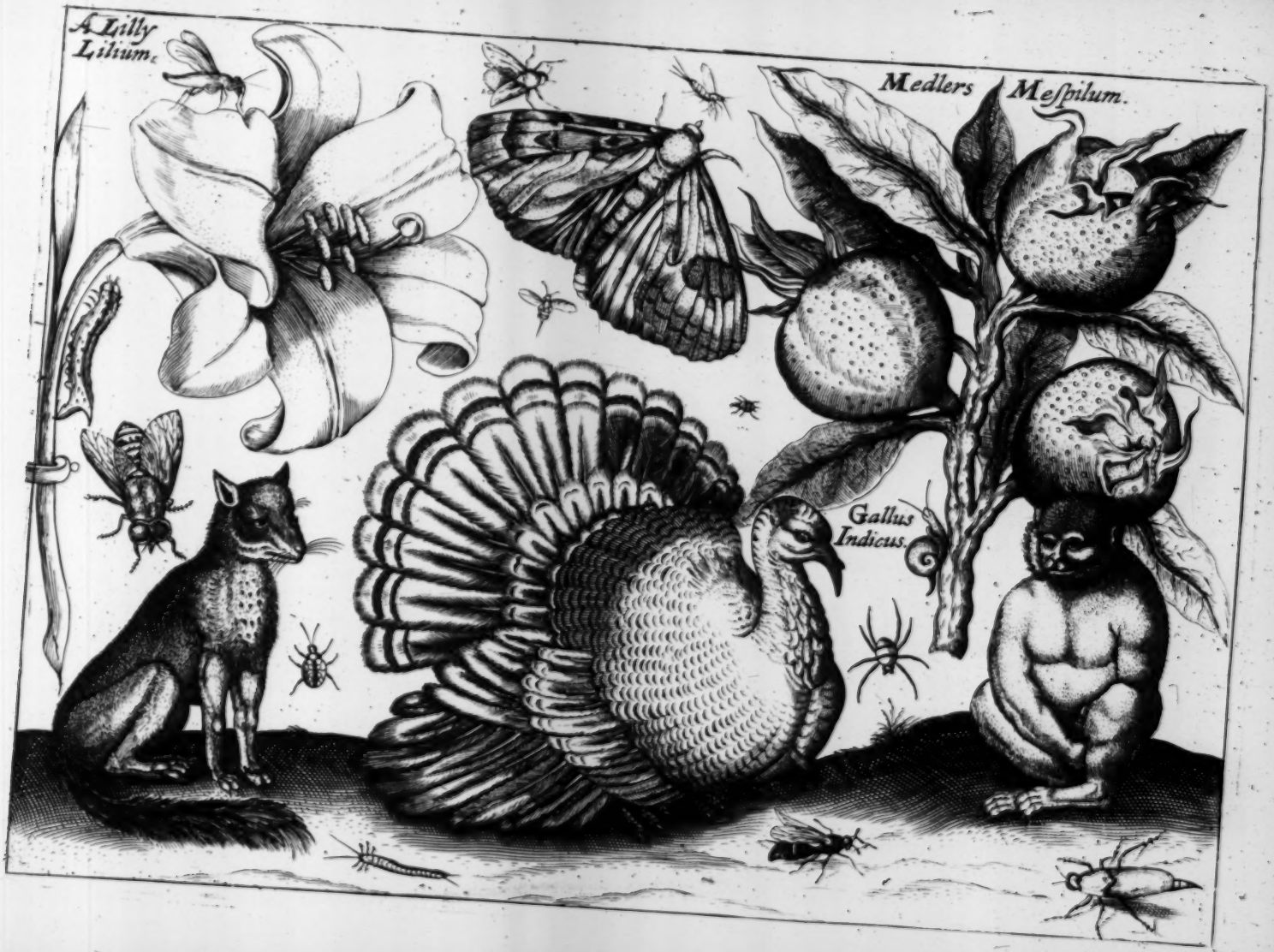
A Lilly
Lilium.
Medlers Mespilum.
Gallus
Indicus.

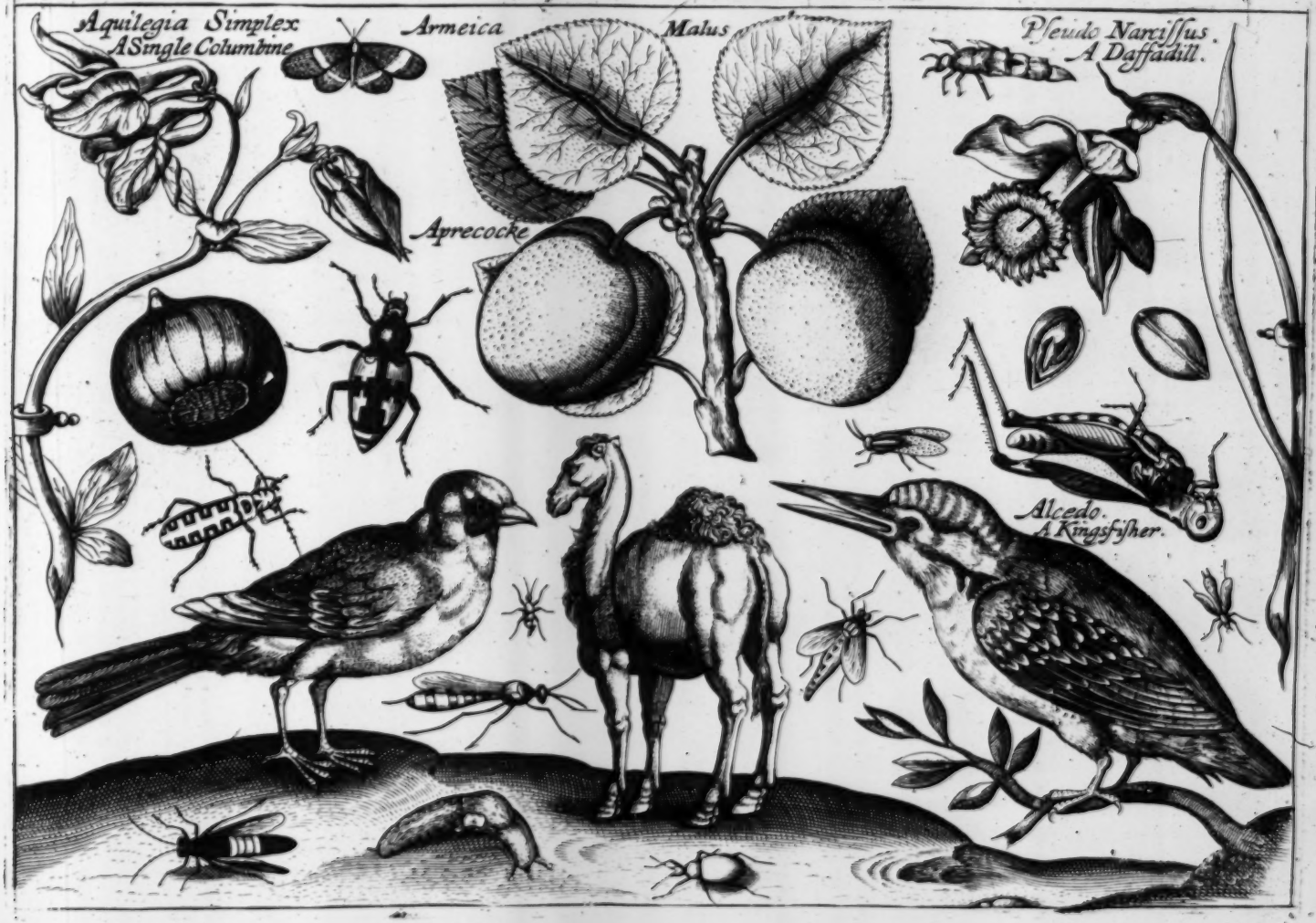
Aquilegia Simplex
A Single Columbine
Armeica
Malus
Pseudo Narcissus.
A Daffadill.
Aprecocke
Alcedo.
A Kingsfisher.

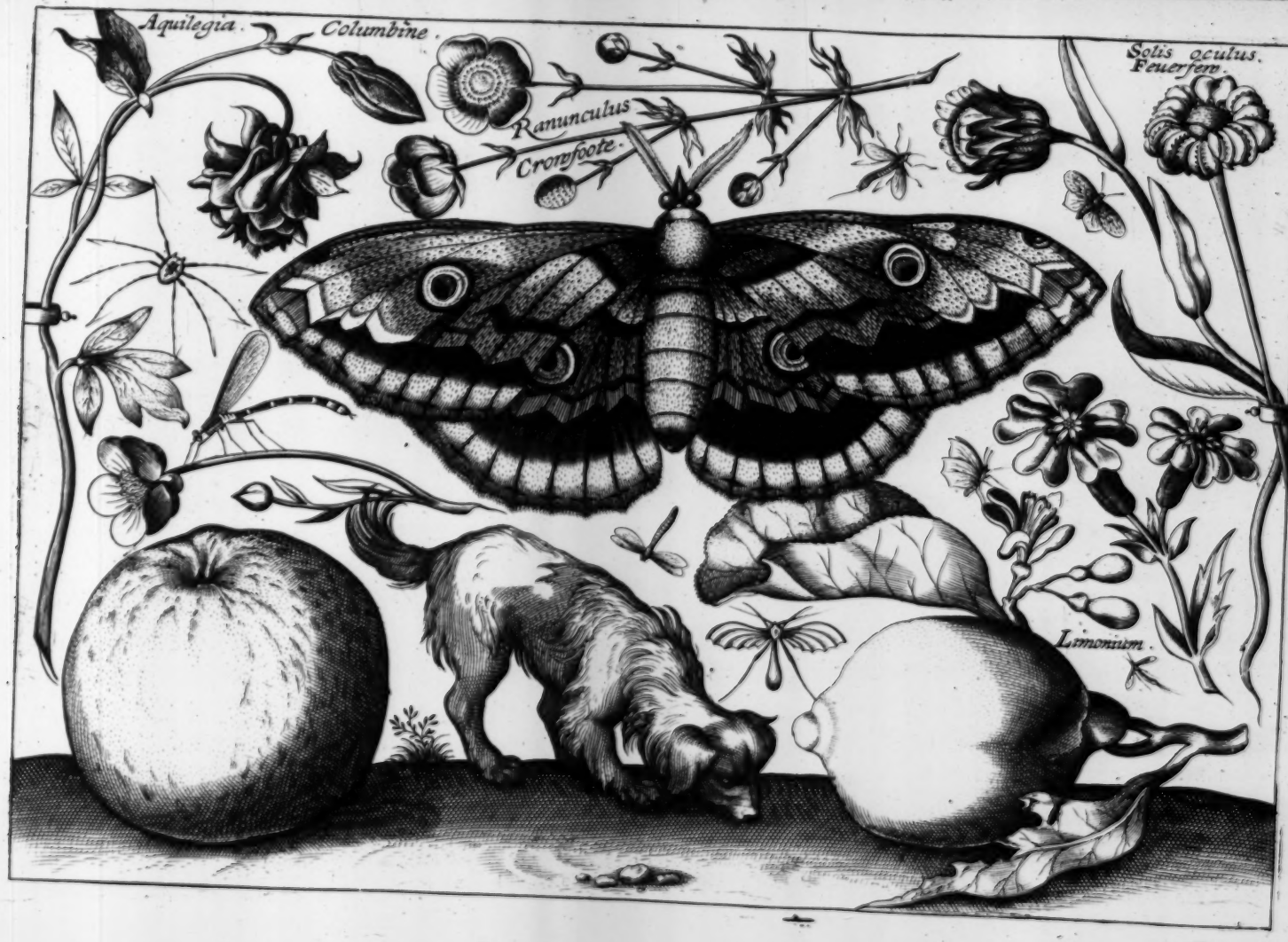
Aquilegia.
Columbine.
Ranunculus
Cronysoote.
Solis oculus.
Feuersen.
Limonium.

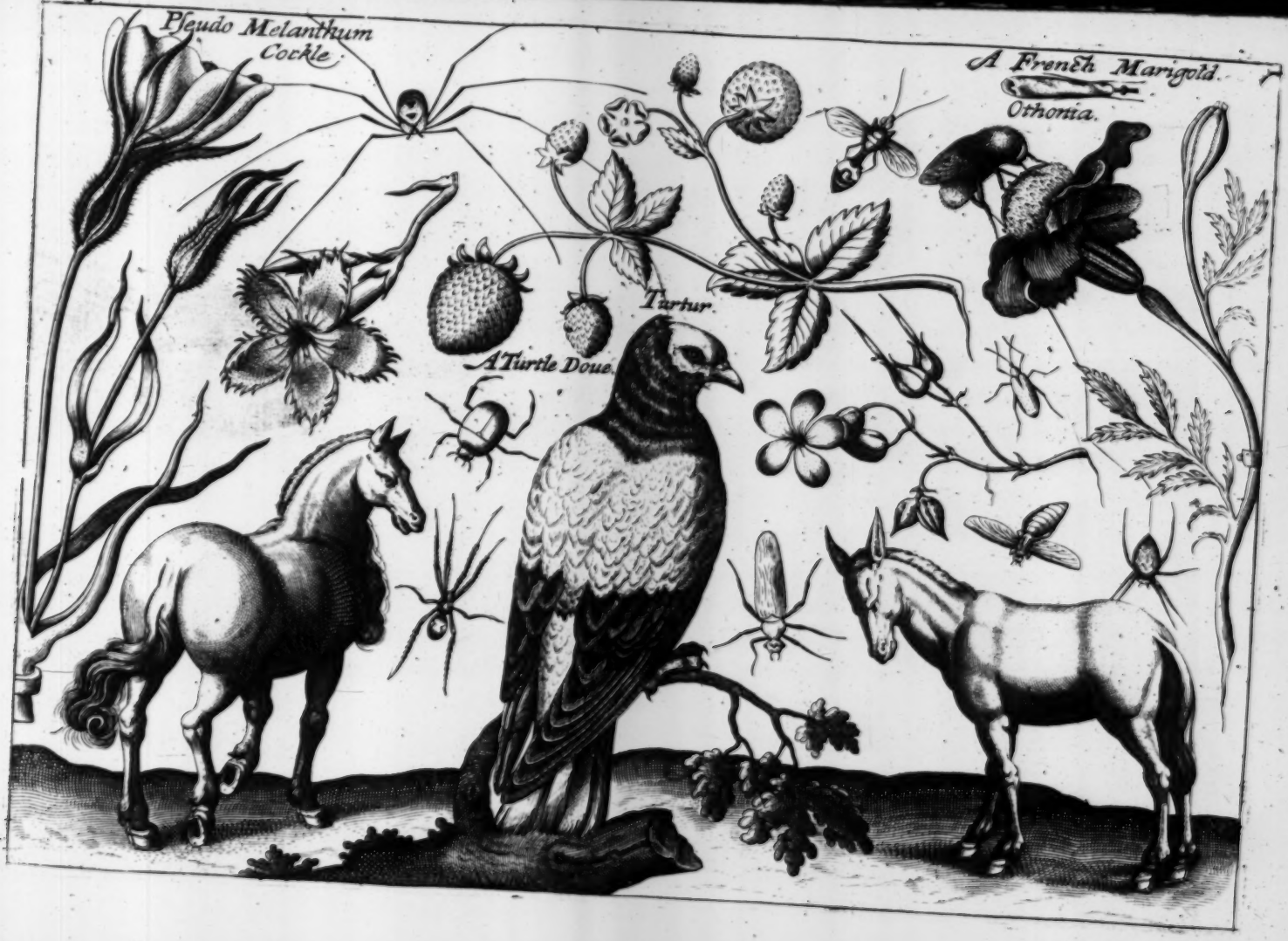
Pseudo Melanthum
Cockle
A Freneh Marigold.
Othonia.
Tartur.
A Turtle Doue.

Viola Casa Heartsease.
Bellis. A Dayfy
Accipiter an Hawke.
Marigold. Calendula.

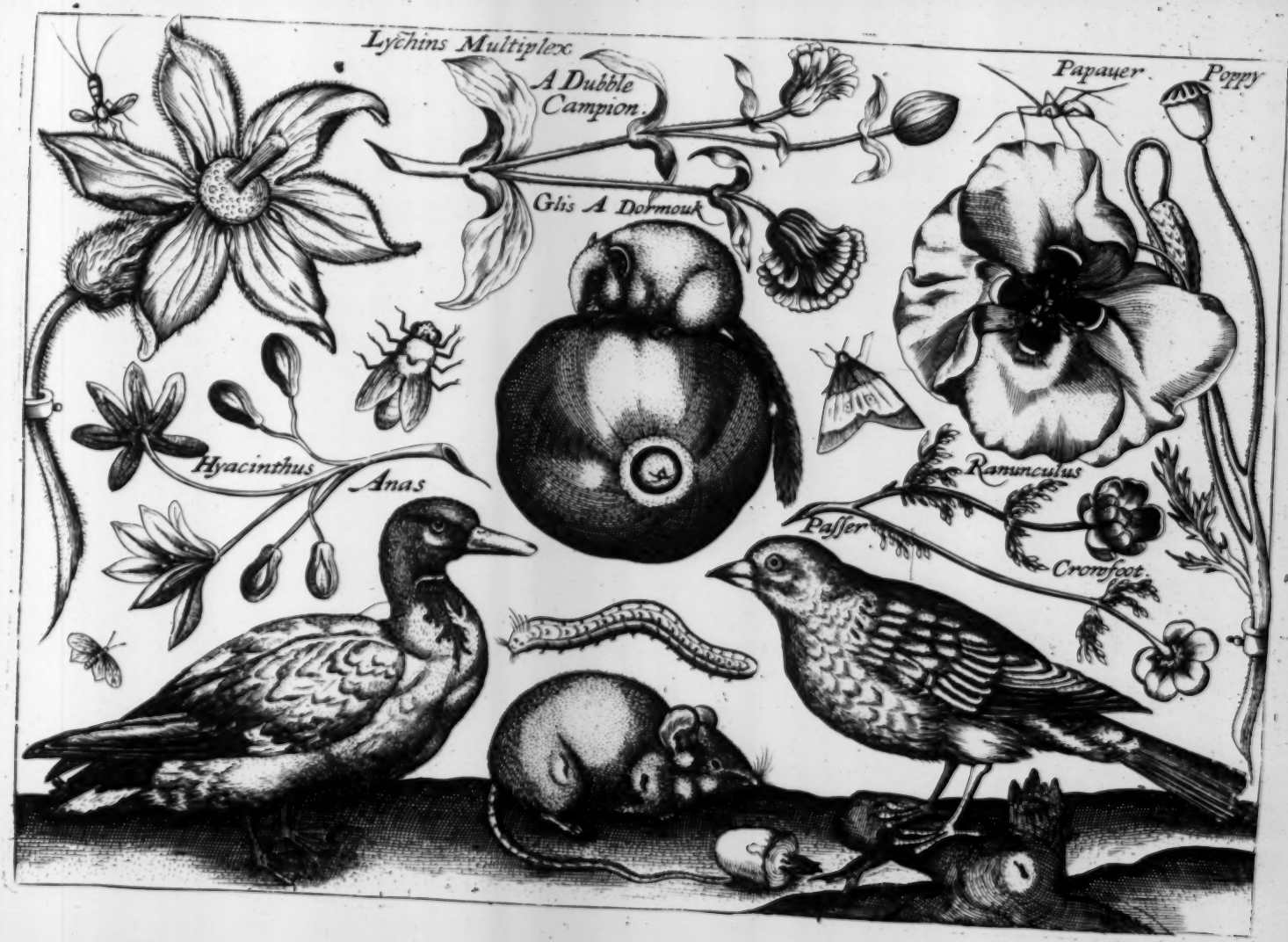
Lychins Multiplex.
A Dubble Campion.
Papauer
Poppy
Glis A Dormouk
Hyacinthus
Anas
Ranunculus
Passer
Cronfoot.

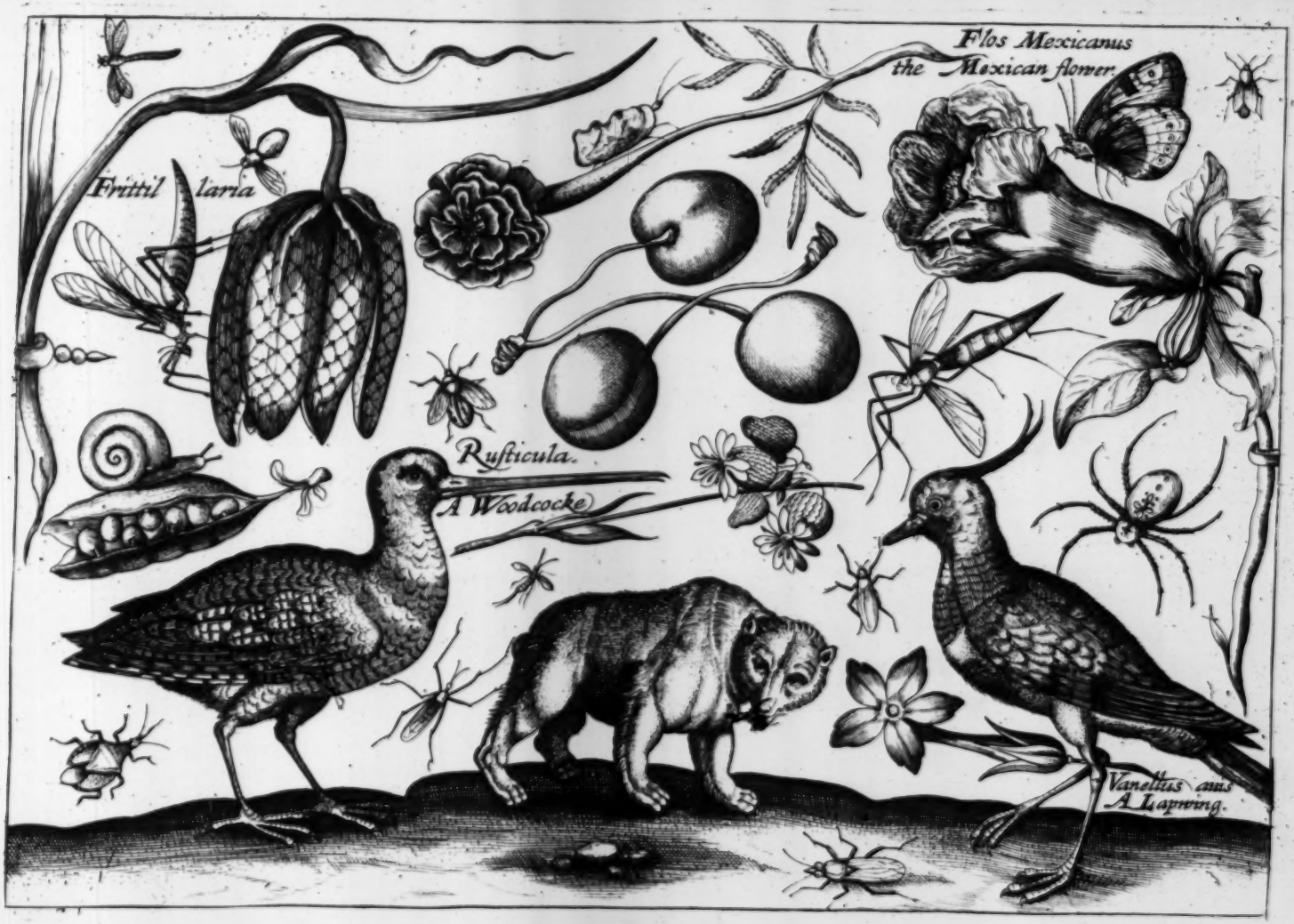
Flos Mexicanus
the Mexican flower.
Frittil laria
Rusticula.
A Woodcocke
Vanellus anus
A Lapwing.

Armeria Sweete Williams.
Geranium
Caryophillus.
A Cornation.
Delphinicum
Larkes Heele.

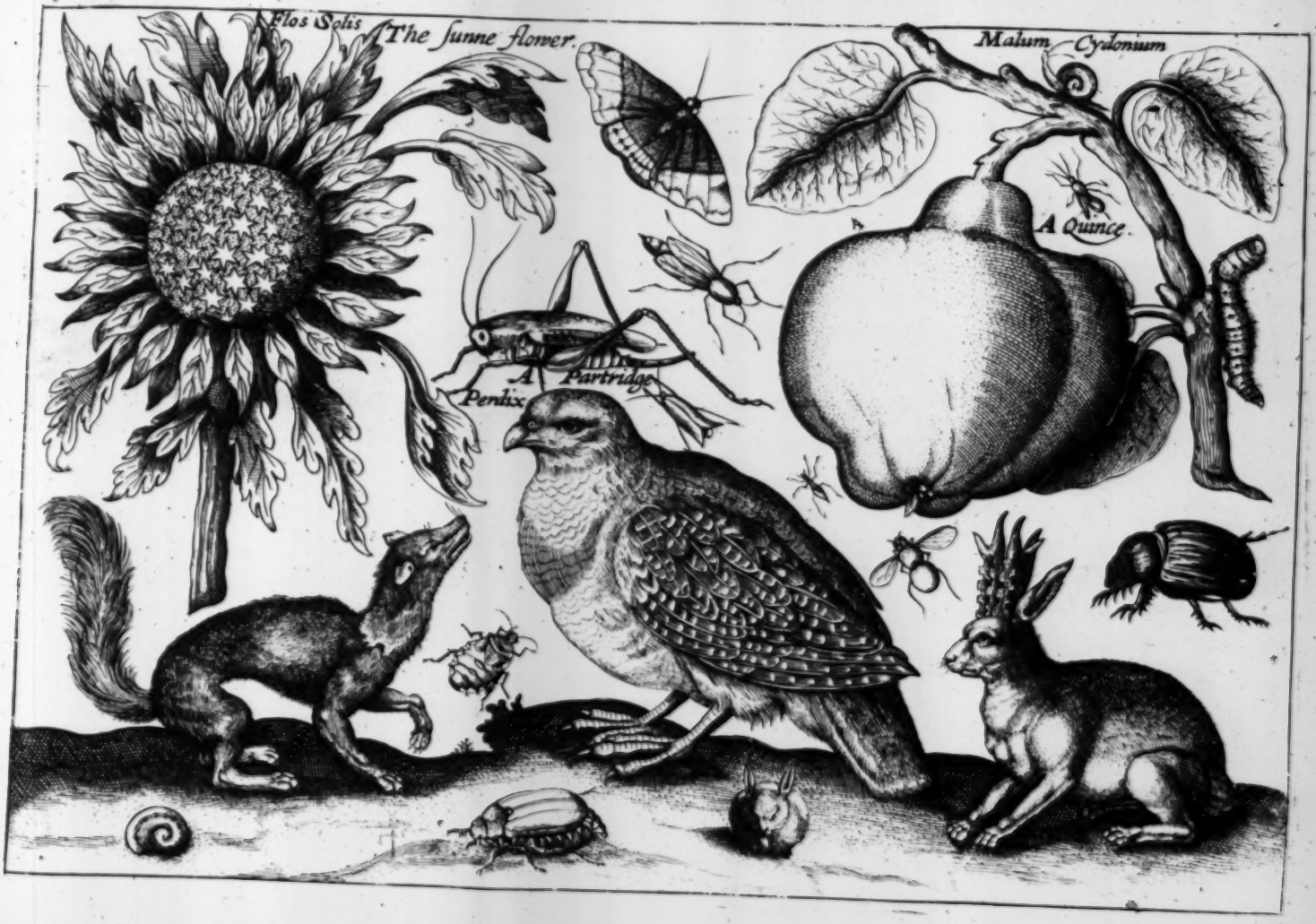
Flos Solis
The Sunne flower.
Malum Cydonium
A Quince.
A Partridge
Perdix

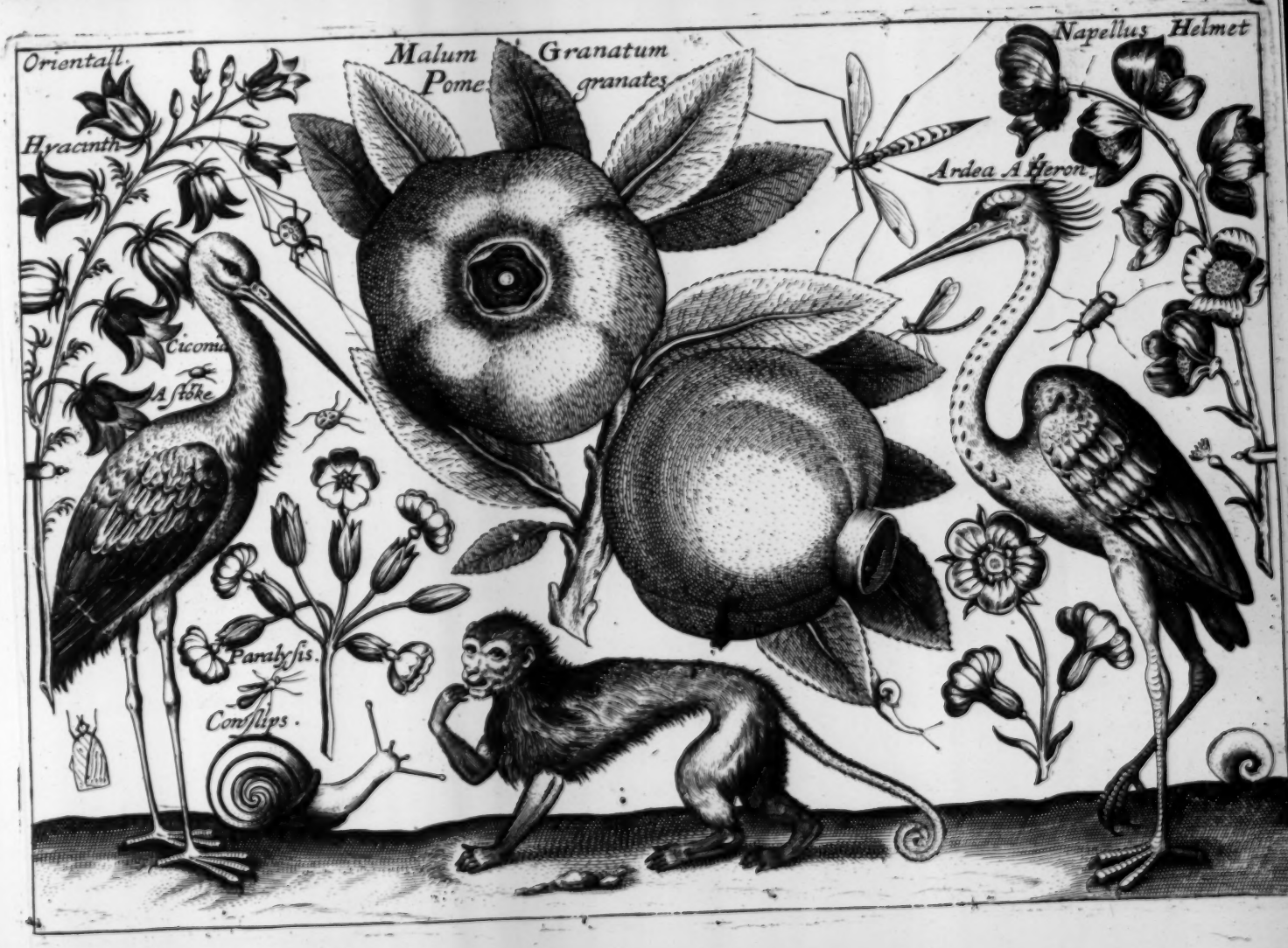
Orientall.
Hyacinth
Malum Pome
Granatum granates
Napellus Helmet
Ardea A Heron.
Ciconia
A Stoke
Paralysis.
Cowslips.

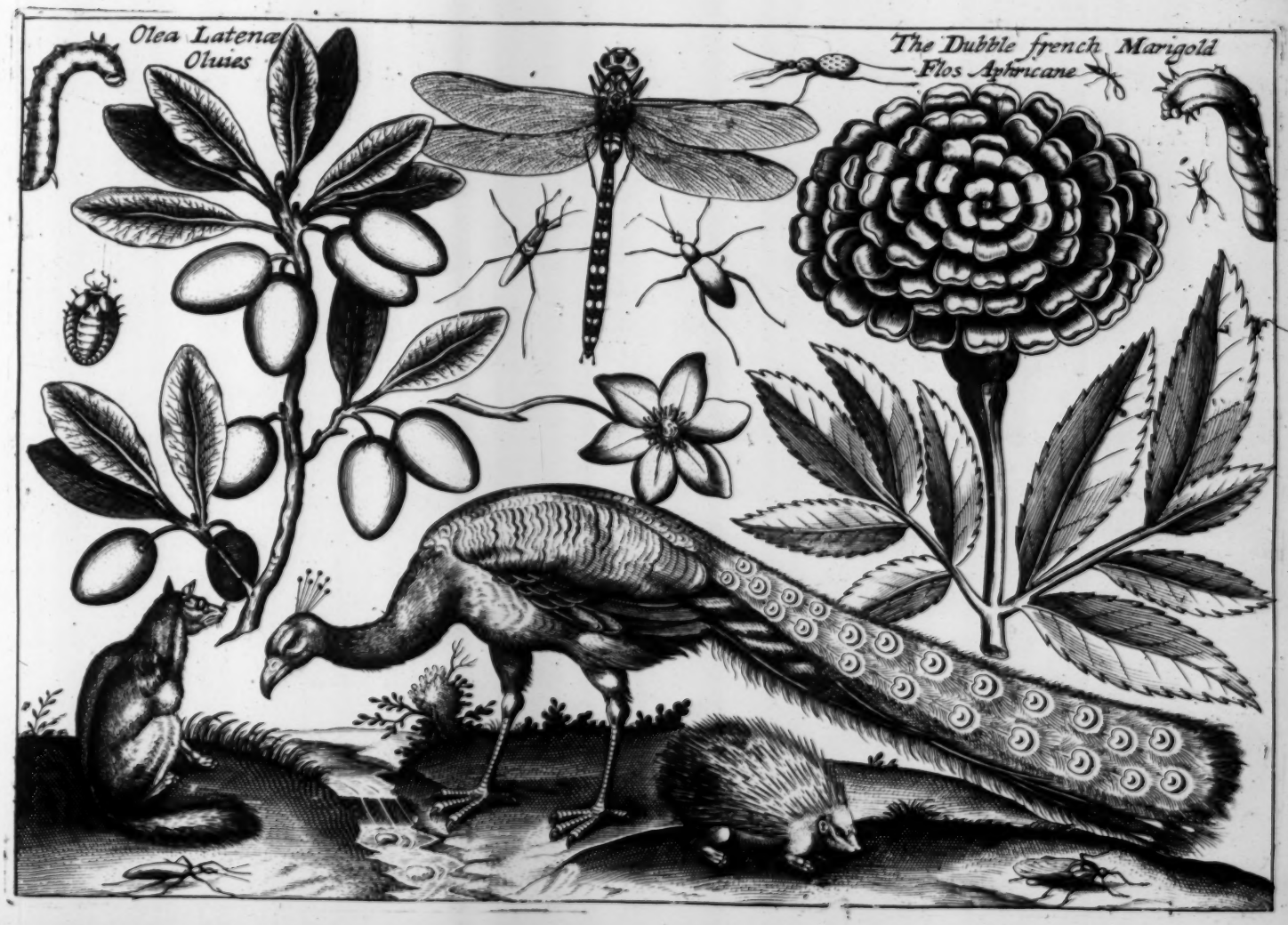
Olea Latenæ
Oliues
The Dubble french Marigold
Flos Africanæ

Narcissus Daffadill
Flos Aphrica: A French Marigold
Viola A Violet
Faba
Pica. A Pye.
Geranium Storkes Bill.
Stockgilly-flower.
Leucoium.
Viola. A Violet.

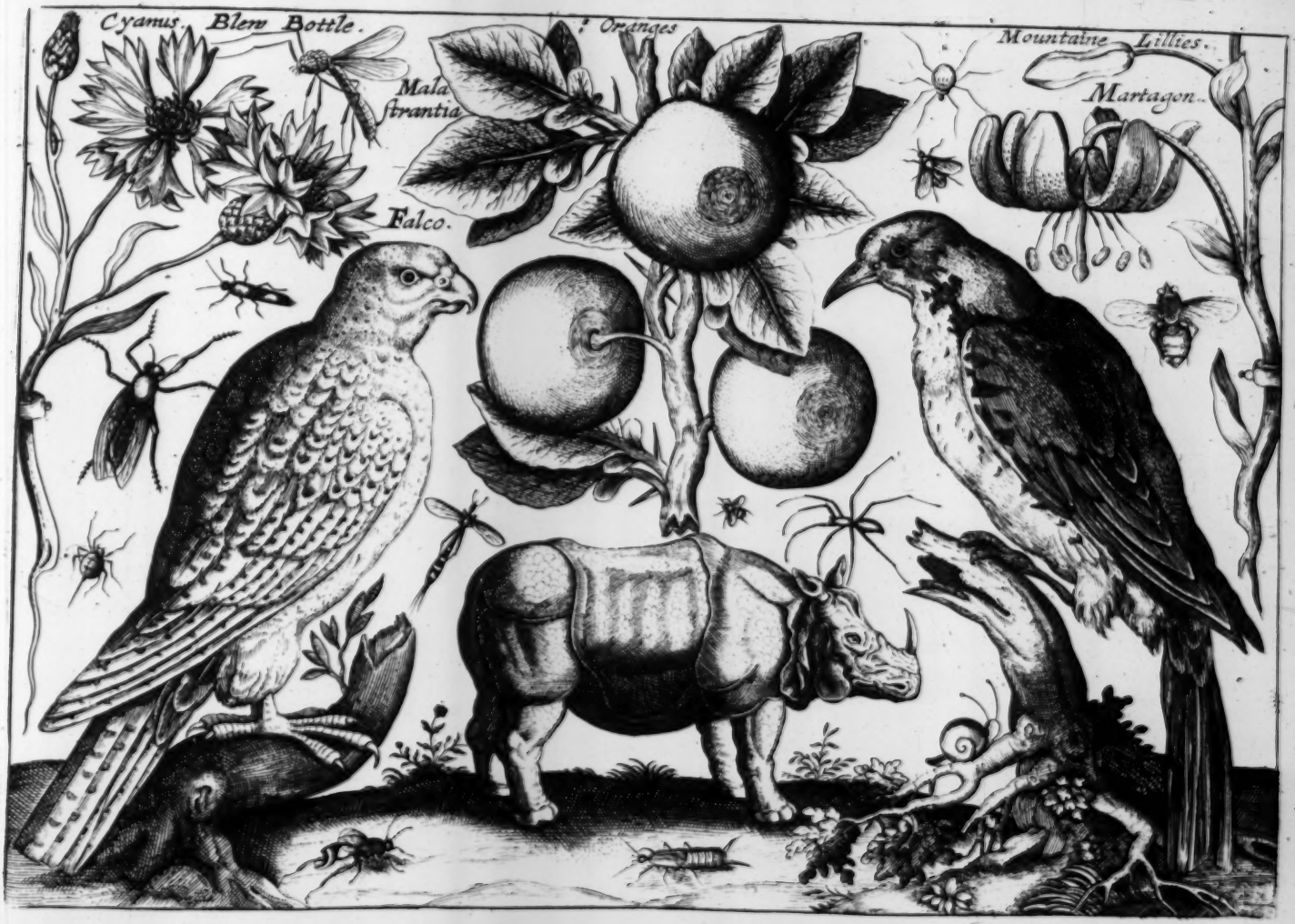
Cyanus. Blew Bottle.
Mala
strantia
? Oranges
Mountaine Lillies.
Martagon.
Falco.

Phasianus.
Anemone
windflower

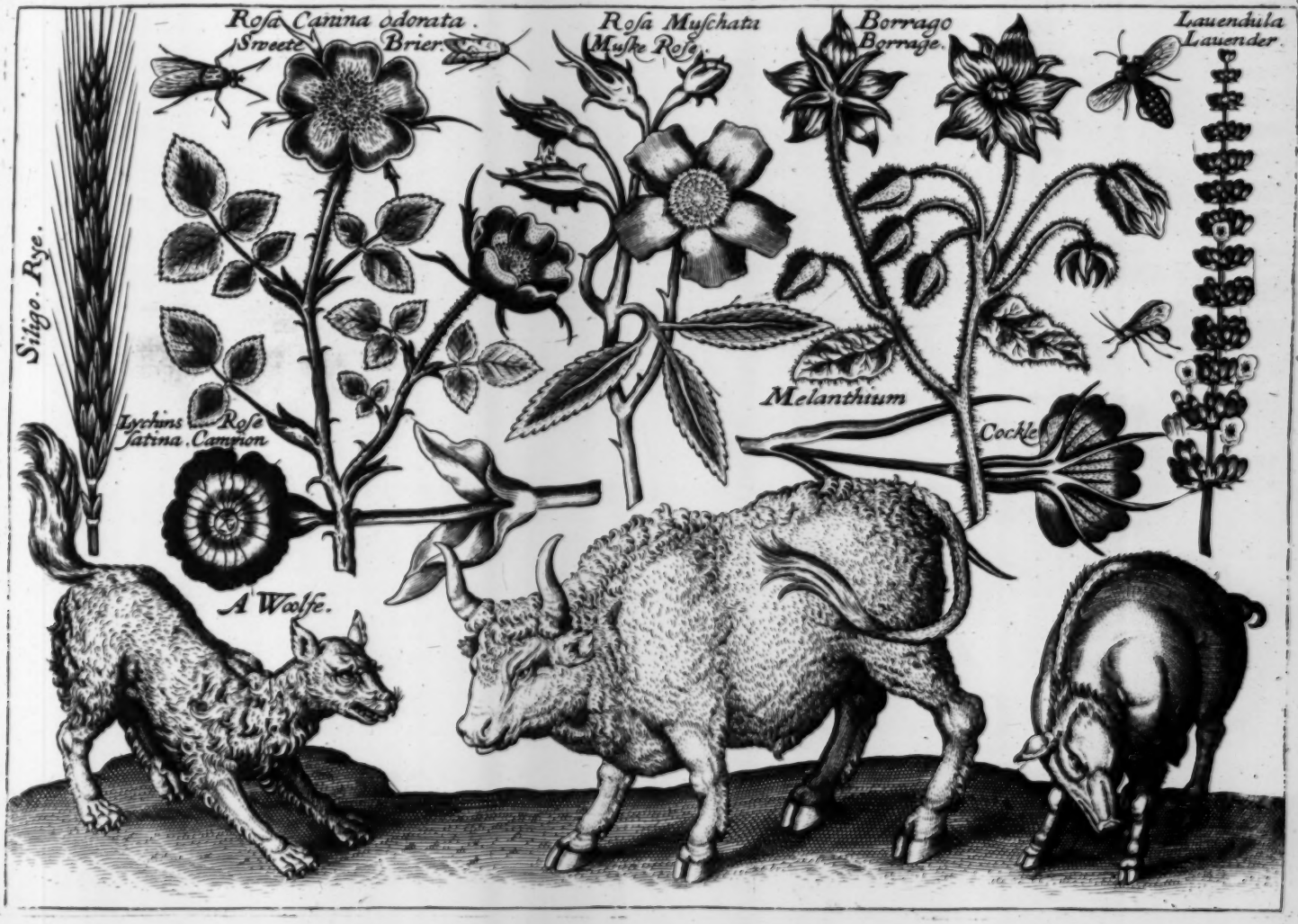
Rosa Canina odorata.
Sweete Brier.
Rosa Muschata
Muske Rose.
Borrago
Borrage.
Lauendula
Lauender.
Siligo. Rye.
Melanthium
Cockle.
Lychnis Rose
Satina. Campion.
A Wolfe.

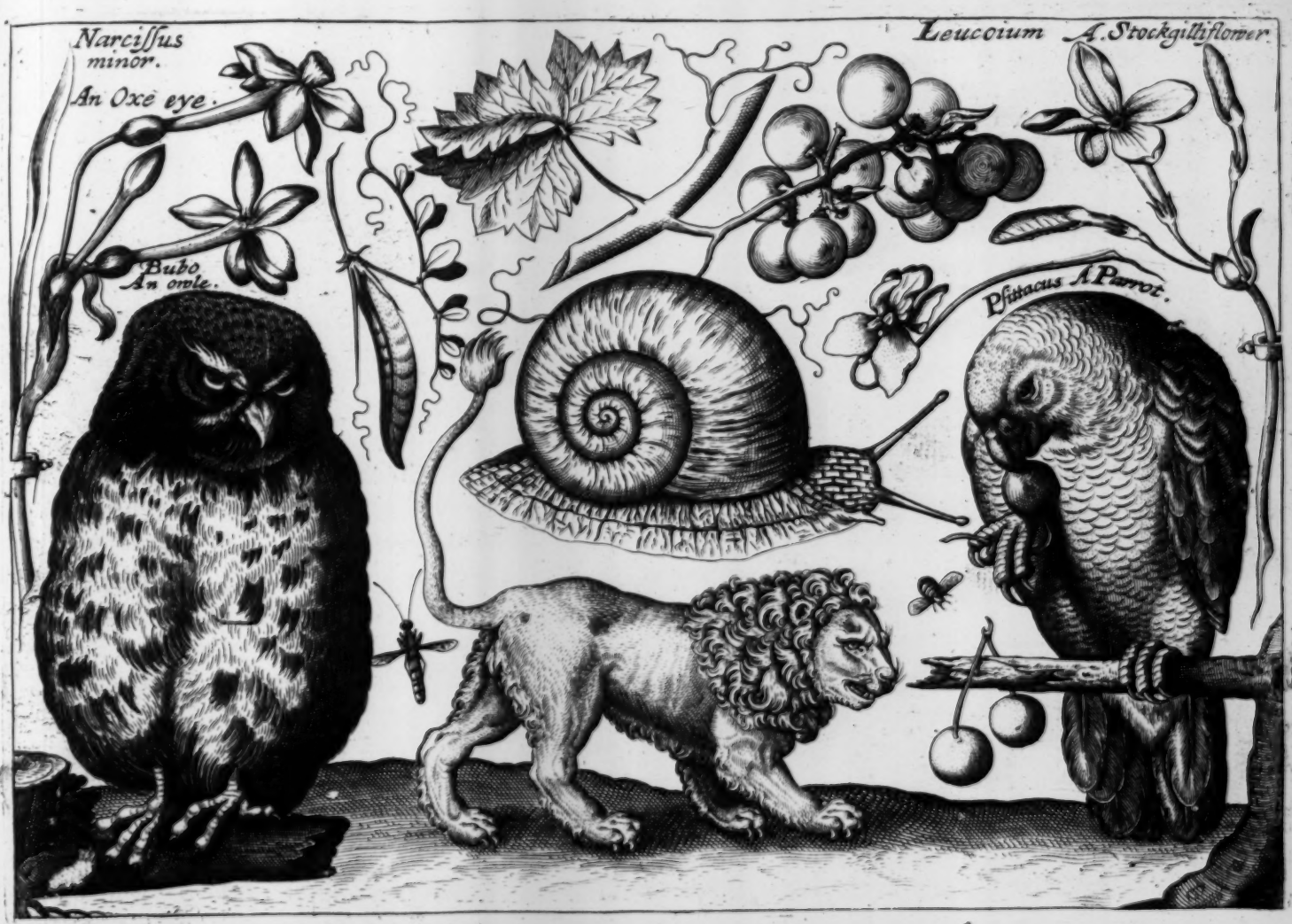
Narcissus minor.
An Oxe eye.
Leuccium A. Stockgillyflower.
Bubo
An owle.
Psittacus A. Parrot.

Iris. Flowerdeluce.
Tulipa
Superba maior. Iagged Pinkes